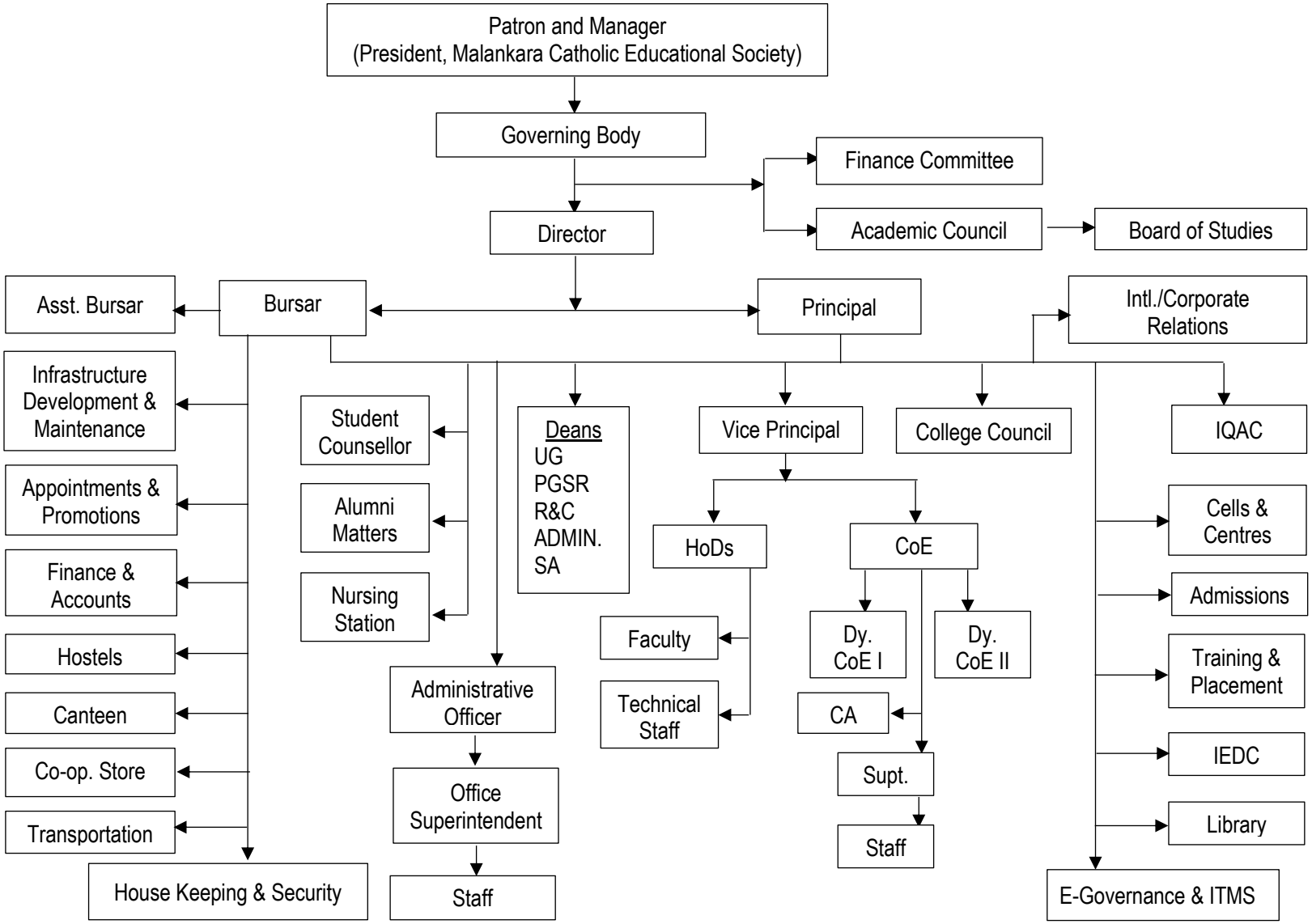
Patron and Manager
(President, Malankara Catholic Educational Society)
Governing Body
Finance Committee
Academic Council
Board of Studies
Director
Asst. Bursar
Bursar
Principal
Intl./Corporate Relations
Infrastructure Development & Maintenance
Student Counsellor
Deans
UG
PGSR
R&C
ADMIN.
SA
Vice Principal
College Council
IQAC
Appointments & Promotions
Alumni Matters
HoDs
CoE
Cells & Centres
Finance & Accounts
Nursing Station
Admissions
Faculty
Dy. CoE I
Dy. CoE II
Hostels
Training & Placement
Administrative Officer
Technical Staff
CA
Canteen
IEDC
Co-op. Store
Supt.
Office Superintendent
Library
Transportation
Staff
House Keeping & Security
Staff
E-Governance & ITMS